



INDEPENDENT CONSULTING SERVICE

MISSION Statement: To help solve design problems, increase productivity and give technical support in a changing environment.

Three goals that define our vision:

Creativity in mastering the art of thinking outside the box to deliver new services and designs to improve the living environment.

Quality services that reflect high value in both skill and development. **Innovation** that is more inventive and productive.

ICS SERVICES :

- Architectural and Interior Design Services
- AUTO-CAD , REVIT (BIM) & CAD TRAINING SERVICES
- INTERIOR DESIGN
- GRAPHICS/BRANDING
- SPACEPLANNING
- FF&E (Furniture, Fixtures & Equipment) Specifications
- PROJECT MANAGEMENT
- CONTRACT ADMINISTRATION
- CONSTRUCTION DOCUMENTATION
- EVENT /CORPORATE PLANNING
- PROJECT CLOSE OUT SERVICES

ICS' architectural engineering focuses on designs that deliver increased productivity, economy and appealing esthetics for a changing environment.

Please CONTACT: Ms. Tanya R. Shanklin | Founder and Principal Designer | Phone: (301)875-8255
Email: icsconsult@verizon.net Fax: (301)809-6833 Website: <http://icsconsult-64z1.squarespace.com>

ICS is an Economical Disadvantage
Women Owned Small Business

CERTIFICATIONS

- 20 years experience in Architectural and Interior Design
- Registered in SAM the Federal System for Award Management:
- CAGE Code: 78XM1
- DUNNS No: 831156778
- **Primary NAICS Codes:**
- **541340** Drafting Services
- **541410** Interior Design
- **541420** Furniture Design
- MDOT Certification Number: 11-676
- PG Certification No: 14-9530

PAST PERFORMANCE

ICS experience portfolio includes:

Contributing to Federal projects with: U S Department of State, Howard County Government, D.C. Government, D.C. Court (Carl Moultrie Building), CSOSA, Department of Justice Annex Building, Smithsonian Victor Building and BRAC (Fort-Meade, MD), serving as an Design Assistant for the USDA .

ACCREDITATIONS

- Interior Design Bachelor of Science degree from Howard University
- Secondary post-graduate degree from Marymount University in Interior Design
- Allied Member of ASID (American Society of Interior Designers) Washington Metro Chapter #37
- Affiliation with IDEC (Interior Design Educator's Council) since 2006
- U.S. Green Building Council, USGBC (Maryland Chapter)

AWARDS

- Architectural Rendering presentation from the University of Arizona
- Team Award LEO A. DALY YEAR: 2000

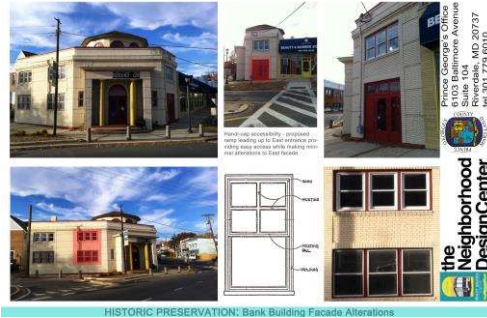

HISTORIC PRESERVATION: Bank Building Facade Alterations
 Rendering of proposed lobby/reception
 Mount Rainer Artist Studio: Neighborhood Design Center
 For Mt. Rainer Artist Studio. Media: Revit Architecture



MR-Innovators-Hyattsville, MD

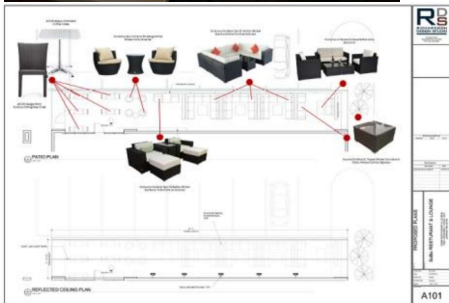

Reid Community Development Corporation
 SoBe Restaurant & Lounge



Alfred Street Baptist Church-Renovation

Please CONTACT: Ms. Tanya R. Shanklin | Founder and Principal Designer | Phone: (301)875-8255
 Email: icsconsult@verizon.net Fax: (301)809-6833 Website: <http://icsconsult-64z1.squarespace.com>



Maryland Department
of Transportation

e Maryland
M@rketplace 

GRUNLEY

MR-Innoevers Office Plan **Hyattsville, MD**
(Company: MR-Innoevers)
363.4 sq. ft. of office space

DISA-BRAC RELOCATION **Fairfax, VA**
(Company: Spectra Tech, LLC)
50,000 sq. ft of office space

SMITHSONIAN (Victor Building)
Washington, D.C. (Company: Kling)
*40,000 sq. ft. Number of floors : 1-8 floors of office
space including furniture, fixtures and equipment.*

D.C. Government(Human Resources)
Washington, D.C. (Company: Kling)
*This was a tenant-fit out space which the number
of sq. ft. is 10,000.*

PROJECTS:

U.S. Dept. Of State, Rosslyn, VA

**Howard County Government- Bureau of Facilities,
Columbia, MD**

Smile Portait Studio , Columbia Mall
Project Designer: Independent Consulting Service

**Prince George's Family Justice Center (Lactation
Room) Upper Marlboro, MD**
Project Designer: Independent Consulting Service

SOBE Restaurant & Lounge Greenbelt, MD
Project Architect: Richardson Design Group
Project Designer: Independent Consulting Service

Alfred Street Baptist Church Alexandria, VA
Project Architect: Philip Aaron Lacy Architects
Project Designer: Independent Consulting Service
General Contractor: Rand Construction

RCDC Business Center Glendale, Maryland
1,825 sq. ft. of office space.
Project Architect: Philip Aaron Lacy Architects
Project Designer: Independent Consulting Service
General Contractor: Triofolio Builders, LLC

Please CONTACT: Ms. Tanya R. Shanklin | Founder and Principal Designer | Phone: (301)875-8255
Email: icsconsult@verizon.net Fax: (301)809-6833 Website: <http://icsconsult-64z1.squarespace.com>